

公司名称：北汽福田汽车股份有限公司地址：北京市昌平区沙河镇沙阳路邮编：102206

公司网址：www.foton.com.cn 投资者热线：010-80716459

CONTENTS 目录

2024 4

P3

P6

P13 / /

P16 2024 3

P17

P28

P31 2024 3

P34 2024 4



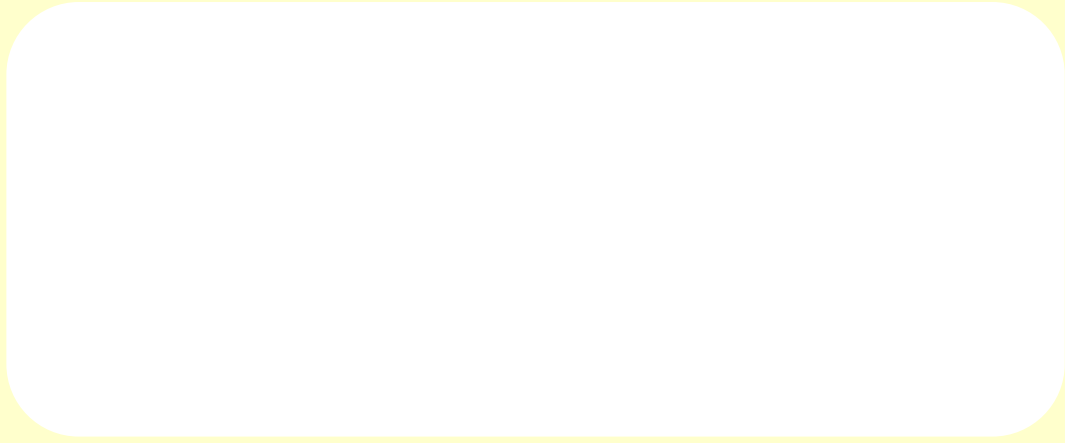

| | | | | | | | | | |
|--|--|------|---|---|-----|-----------|--|--|--|
| | | 2024 | 4 | 1 | -30 | 2024 4 30 | | | |
| | | 4.30 | | | % | | | | |

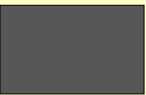

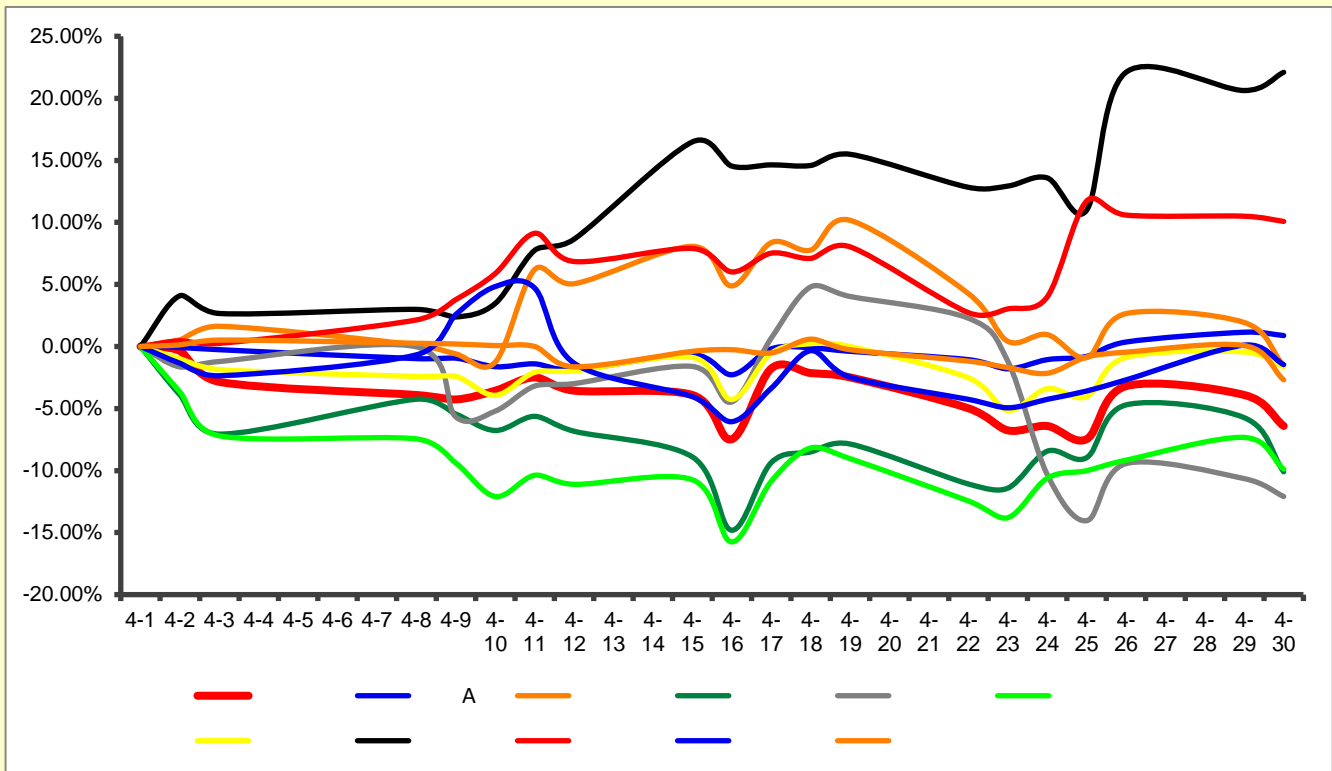
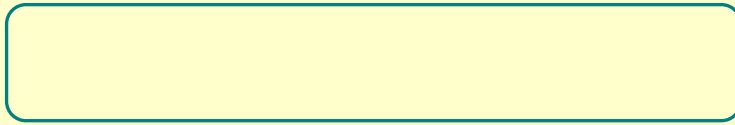



" + +APP"

10%

20%

70%

50

3

28

330

26

"

"

7*24

60

48

4 630kVA

24 120kW

5

3 15

2024 4 26

&

"

"

"

PHEV FCV EV

EL100 100 50 E7100 E7 50

" 2024 "

ESG

2019

" "

2023

97 100% 3 9 400 4100 100 4 13 25 " " " " " "

2023

63

" "

6 G9

" "

2023

2024

| | | | | | |
|------|---|--------|--------|------|----------|
| 2024 | 4 | 26 | 2023 | 2024 | 2023 |
| | | 560.97 | 20.78% | 9.09 | 1262.27% |

2024

2.07 19.04%

" + + "

2023 11.6 54.1% 13.8%

2024 " + +

"

" + + + "

" " " " 60

80

" "

" "

16

...

" "

2017

2019

2023

126

"

"

2003

" + + "

" /



| | | | | |
|---|--|-----------|---|----------------------------|
| | | | | |
| 1 | | 2024-4-27 | 1 2023 2 2024 3 2023 4 2023 5 2023 6 2023 7 8 2023 9 2024 10 11 2024 12 2023 13 2023 14 2023 15 | www.sse.com.cn 2024-035 |

| | | | | | | |
|--|--|--|------|---|------|------|
| | | | 16 | | | |
| | | | | | 2023 | |
| | | | | / | | |
| | | | 2023 | | | |
| | | | | / | | 2023 |
| | | | | 5 | | 2023 |

- 1 2023
- 2 2024
- 3 2023
- 4 2023
- 5 2023

| | | | | |
|---|--|-----------|------|-------------------------------|
| 4 | | 2024-4-27 | 2023 | www. sse. com. cn 2024-037 |
| 5 | | 2024-4-27 | | www. sse. com. cn 2024-038 |
| 6 | | 2024-4-27 | 2023 | www. sse. com. cn 2024-039 |



2024 3

| | | | | | | | | | | | | | |
|--|--|--|-------|-------|--------|--------|---------|---------|-------|--------|--------|---------|---------|
| | | | | | | | | | | | | | |
| | | | | | | | | | | | | | |
| | | | 14438 | 15180 | 29726 | 35483 | -16.22% | 21267 | 18351 | 39633 | 36945 | 7.28% | |
| | | | 50716 | 45877 | 110406 | 106391 | 3.77% | 41644 | 41144 | 105211 | 94763 | 11.03% | |
| | | | 521 | 684 | 896 | 2010 | -55.42% | 611 | 722 | 2339 | 1802 | 29.80% | |
| | | | 86 | 49 | 541 | 174 | 210.92% | 263 | 125 | 914 | 182 | 402.20% | |
| | | | 6596 | 6515 | 12746 | 15038 | -15.24% | 5865 | 6914 | 13091 | 14392 | -9.04% | |
| | | | | 325 | 295 | 712 | 1141 | -37.60% | 452 | 784 | 876 | 1723 | -49.16% |
| | | | | 72682 | 68600 | 155027 | 160237 | -3.25% | 70102 | 68040 | 162064 | 149807 | 8.18% |
| | | | | 4192 | 3107 | 9322 | 6996 | 33.25% | 4712 | 3237 | 11280 | 6543 | 72.40% |
| | | | 26907 | 30417 | 70696 | 72247 | -2.15% | 46349 | 38496 | 91553 | 79130 | 15.70% | |

1.

2.

50 50

3

7803

1-3

17060

-21.56%

3

17226

1-3

46034

-

19.24% 3.

4.



30%

"

"

30%

ETF

ETF

5

30%

"

"

30%

ETF

ETF

A

30%

ETF

5

30%

"

"

30%

"

"

30%

ETF

" "

2024 4 30

9

9

5

4

3

6

1

2

" "

2024 4 12 4 19

" "

100

40

" "

" "

" " " 6000 " " 8000 " "

5

" "

7

" "

" "

20%"

"

25%"

"

50

"

" "

" "

" "

" "

1 —

" "

" "

" ' ' "

80

50

3

20

" "

"

"

3 —

3

"

"

"

"

3

—

"

"

ST

"

"

*ST

ST

2024

4

23

30%

5000

ST

ST

2022

30

2025

1

1

"

"

2022

2024

"

"

"

"

"

"

"

"

2

1

3

" "

" "

" " " " " " " "

" "

" "

" "

" "

*ST

" " " "

*ST ST

" " " "

2024 4

2023 8

4

2023 8

2023 127

3.1.2

9.2.1

2024 10 30

9.2.1

10 30

A

A+B 10 30

3

10 30

9.3.2

9.3.7

2024

2023

2023

2024

9.4.1

9.4.1

9.4.1

9.4.1

2024

9.8.1

9.8.1

9.8.1

2025 1 1

" " 2022 2024

2024 10 4 15
2024 2 27

2024 5 1

2024

:

) &



汽车板块动态

ID pedaily2012 4 15

50

IPO

100%

25.89%

35.65%

2024

4

29

13

220

3 20

2

2

2020

IPO

20

4 11

25

30% "

"

SUV

2026

2017

()

Cariad

"

"

2017

"

"

CMP

2026

4

3

40

2030

30

2024

4

30

2023

323.6

19.2

23.2%

"

"

2024

40

3500

39

9

2023

4000

74.6

8%

4 8

57.5

400

400



2024 3

30%;

2024 3 43.7 45.8 88.1% 82.8%
 0.7% 5.6% 2024 1-3 99.7 103.3 5.1%
 10.1%

2023

2024 3

1

50:50

| | | | | | |
|--|--|--|--|--|--|
| | | | | | |
| | | | | | |
| | | | | | |
| | | | | | |
| | | | | | |
| | | | | | |

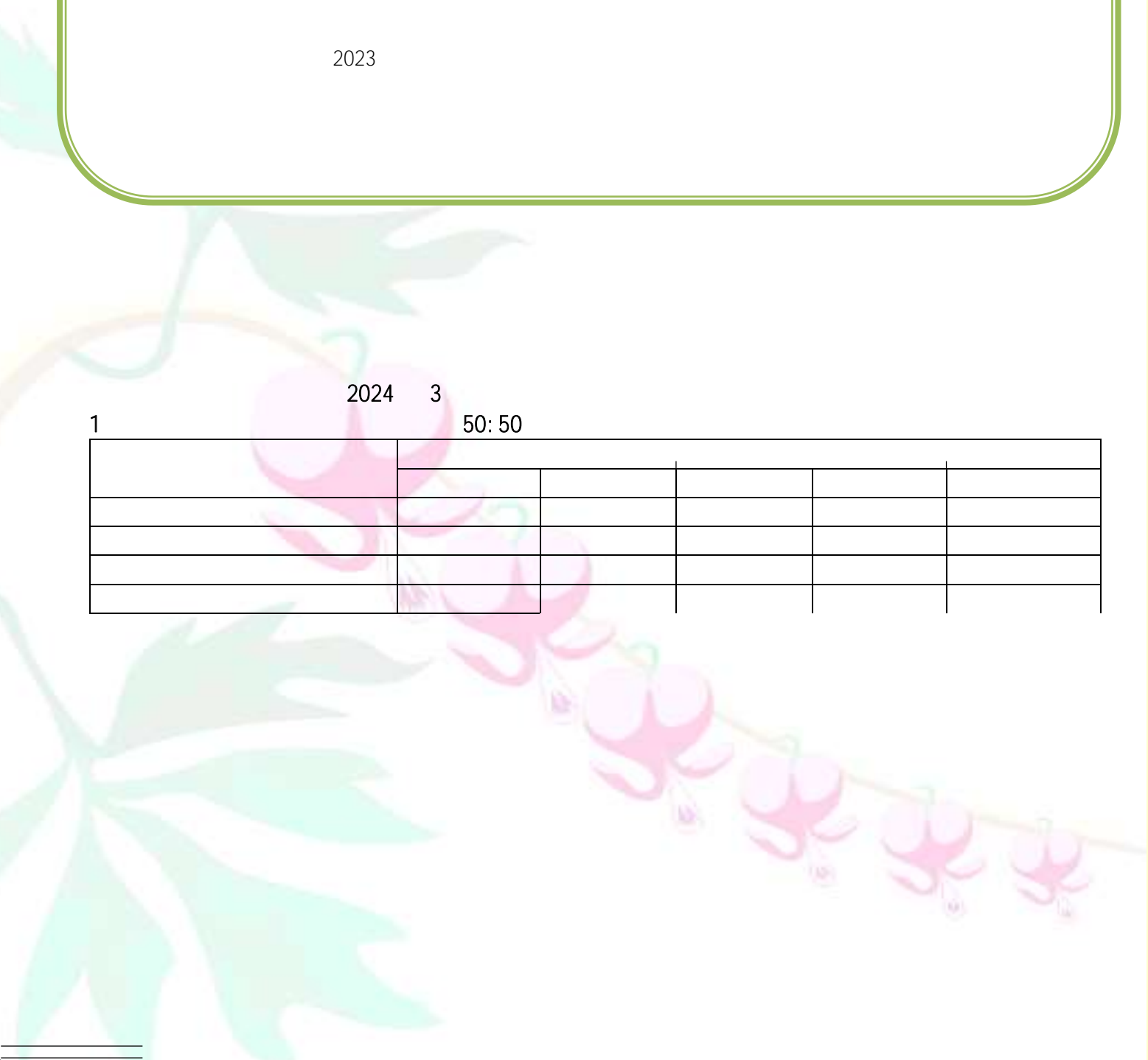

| | | | | | | |
|--|--|--|--|--|--|--|
| | | | | | | |
|--|--|--|--|--|--|--|

5

| | | | | | | |
|--|--|--|--|--|--|--|
| | | | | | | |
|--|--|--|--|--|--|--|

4.4.2

2.1.2

4.3.1

4.3.5

13.2.2

2024 2 29

e

"

S24

Pixel8

AI

.....

AI

AI

" 3 1

" AI " AI

3 5

"

..... Pixel8 S24

AI

" 3 7 " AI " 3 1 6

AI " 3 1 6

4

AI

e

e

AI

AI

1.4

1 —

7.1.1 7.5.3 7.5.4

4.3.1 4.3.5 4.4.2

2024 4 1

22,000

2024 4 26

372,280

1 ---

2024 3 28

16.92 /

4.6.8

2024 3 29

2023